

GajShield – Module 4

Previous Modules

- By now, you have already learnt
 - To setup the firewall with basic policies
 - To setup URL filtering policies
 - To create network objects
 - To add a static route
 - To add a source route
 - To add auto-failover and load-balancing policies

GajShield – Module 4

- In this modules, we will learn
 - How to restrict bandwidth on a traffic
 - Create a service object
 - Create a bandwidth queue
 - Create a bandwidth policy
 - How to provide incoming services
 - Add an alias
 - Add a service object
 - Add a destination nat policy
 - Add a source nat policy

GajShield: Bandwidth policy

- A new GM joined our company. My boss asked me to route his browsing traffic through ISP2 and cap his bandwidth to 128Kbps.
- Tasks to perform
 - Create host object for my COO. His IP address is 192.168.2.117
 - Create a bandwidth queue of 128Kbps
 - Create a policy with the bandwidth limitation

GajShield: Bandwidth Management

Configure Bandwidth	
Queue Name	newGM
Direction	secure to ISP2
Bandwidth (kbps)	128
Scheduler	CBQ
Scheduler Options	BOUNDED
Priority	1
Parent	None

An "Add" button is located below the form fields. The footer of the page contains the text "Copyright © GajShield Infotech (I) Pvt. Ltd. All rights reserved" and the IP address "192.168.2.176".

GajShield: Bandwidth Management

Dir.	Src.	Serv.	Dest.
secure to ISP2	newGM ↓ Ignore	http ↓ No NAT	any ↓ No NAT

Action	Status	Log	Queue
accept	active	yes	newGM

Schedule										
Day	Date	Month	Year	Time	-	Day	Date	Month	Year	Time

Ld. Bal.	Route - Failover		Comment
<input type="checkbox"/> ISP1	Link 1	int3-219.65.11.21	policy for newGM with b/w capl
<input type="checkbox"/> ISP2	Link 2	None	

GajShield: Hosting a server

- Our ISP provided mail services to us. We have constantly getting breakdowns in our service. We decided to host our own Linux based mail server.
- I was told to install a Linux server in the DMZ which would receive mails from the Internet and send mails too. This server would then route mails to our internal server

GajShield: Hosting a server

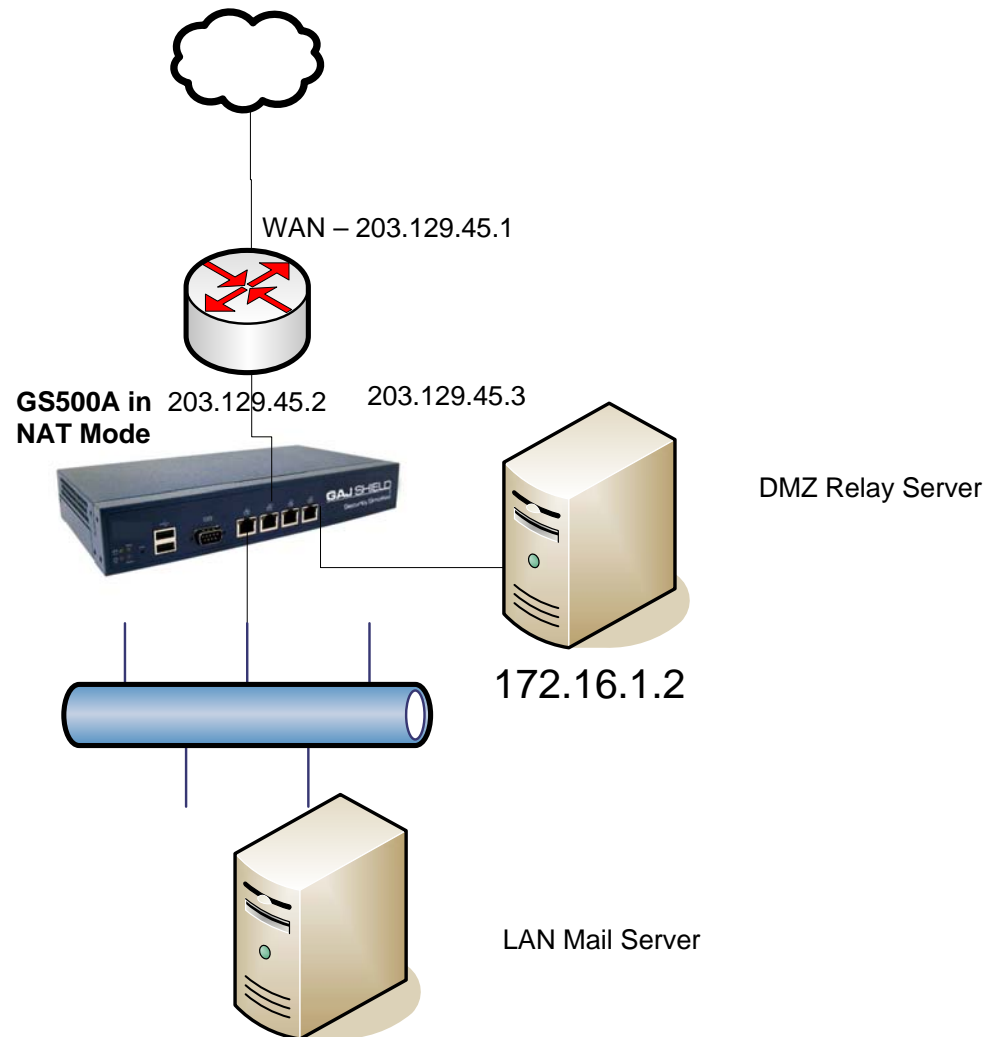

GajShield: Hosting a server

- Tasks to be performed
 - Create an Alias IP i.e. give an additional IP to our WAN interface connected to ISP1. Give the IP as 203.129.45.3
 - Configure the DMZ interface with network address as 172.16.1.0/255.255.255.0
 - Create a host object for 203.129.45.3 as 'MailServerExternalIP'
 - Create a host object for 172.16.1.2 as 'MailServerInternalIP'
 - Finally create a policy to allow smtp traffic from the Internet to the ip 203.129.45.3 routed to the DMZ mail server

GajShield: Alias IP

Configure Aliases	
Interface	ISP1
IP Address	203.129.45.3
Netmask	255.255.255.0

An "Add" button is located below the form fields. The footer of the interface contains the text "Copyright © GajShield Infotech (I) Pvt. Ltd. All rights reserved" and the IP address "192.168.2.176".

GajShield: Network Objects

Host ID	Host IP	Tasks
ExternalMailServerIP	203.129.45.3	<input type="checkbox"/> <input type="checkbox"/>
fwip-DMZ	172.16.1.0	<input type="checkbox"/> <input type="checkbox"/>
fwip-ISP1	203.129.45.2	<input type="checkbox"/> <input type="checkbox"/>
fwip-secure	192.168.2.176	<input type="checkbox"/> <input type="checkbox"/>
InternalMailServerIP	172.16.1.2	<input type="checkbox"/> <input type="checkbox"/>
localhost	127.0.0.1	<input type="checkbox"/> <input type="checkbox"/>
mandar	192.168.2.67	<input type="checkbox"/> <input type="checkbox"/>
myboss	192.168.2.116	<input type="checkbox"/> <input type="checkbox"/>
mywanrouter	192.168.2.221	<input type="checkbox"/> <input type="checkbox"/>
newGM	192.168.2.117	<input type="checkbox"/> <input type="checkbox"/>

Copyright © GajShield Infotech (I) Pvt. Ltd. All rights reserved

Done 192.168.2.176

GajShield: Policy creation

The interface features a left-hand navigation menu with the following items: NETWORK, FIREWALL, Networks, Services, Policies, USERS, VPN, SYSTEM, ADMIN, REPORT, BROWSING, TRAFFIC CHART, IPS, and LOGOUT. The "Policies" item is currently selected.

The main content area is titled "Rules" and contains a configuration form for creating a policy. The form is organized into several sections:

- Dir.:** A dropdown menu set to "ISP1 to DMZ".
- Src.:** A dropdown menu set to "any". Below it, a "Ignore" checkbox is checked.
- Serv.:** A dropdown menu set to "smtp". Below it, a "No NAT" checkbox is checked.
- Dest.:** A dropdown menu set to "ExternalMailServerIP". Below it, a "InternalMailServerIP" checkbox is checked.
- Action:** A dropdown menu set to "accept".
- Status:** A dropdown menu set to "active".
- Log:** A dropdown menu set to "yes".
- Queue:** A dropdown menu set to "default".
- Schedule:** A section with dropdown menus for Day, Date, Month, Year, and Time, separated by a minus sign.
- Ld. Bal.:** A checkbox labeled "ISP1" which is unchecked.
- Route - Failover:** A dropdown menu set to "Link 1" and another set to "None".
- Comment:** An empty text input field.

An "Add" button is located at the bottom of the configuration form. At the bottom of the page, a copyright notice reads "Copyright © GajShield Infotech (I) Pvt. Ltd. All rights reserved". The browser's status bar at the very bottom shows "Done" and the IP address "192.168.2.176".